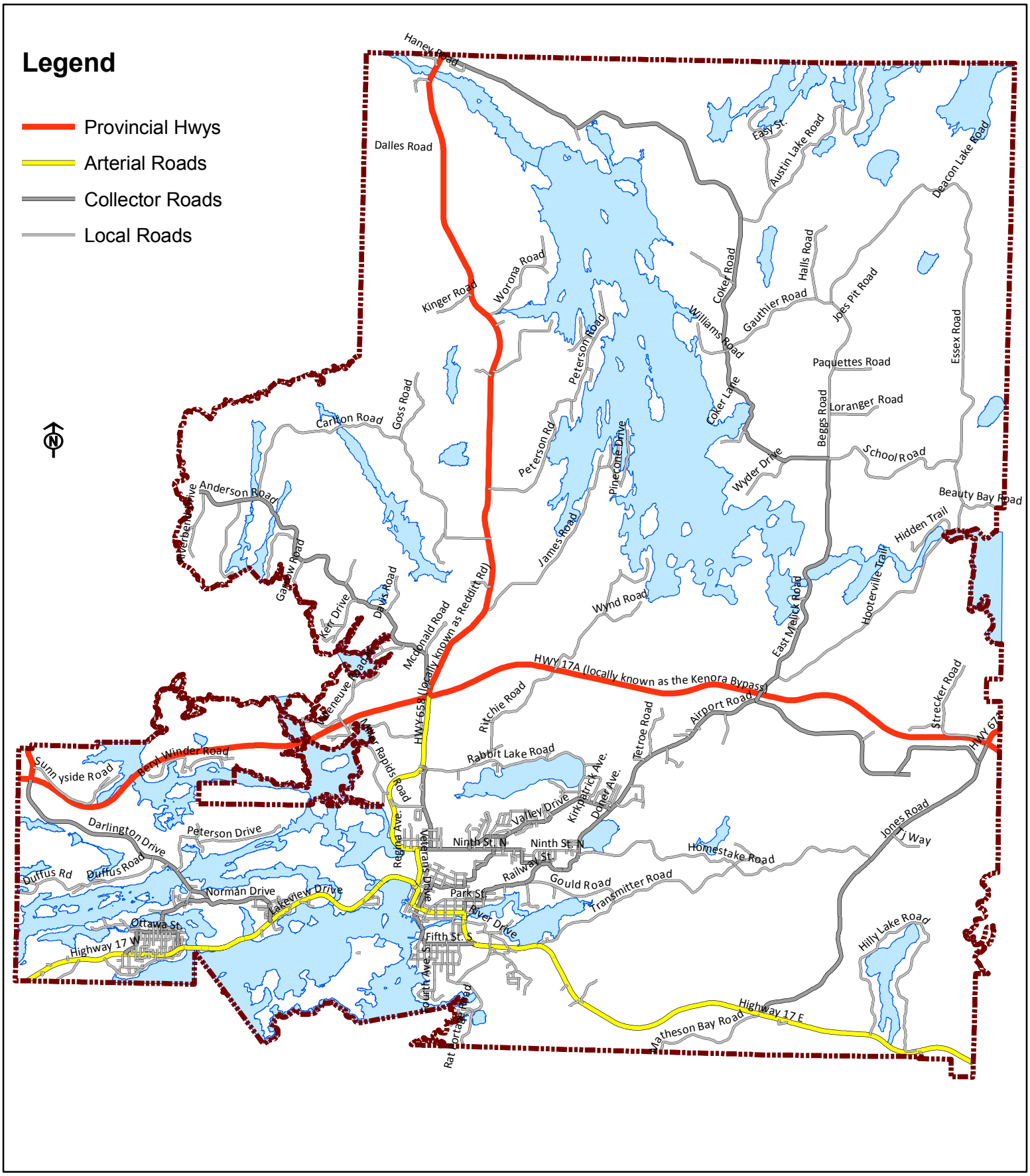

CITY OF KENORA
SIGN BYLAW

SCHEDULE "B"